

PREPARED FOR:  
TRICIA FORBECK  
KEEFE REAL ESTATE  
LAKE GENEVA, WI.

# PLAT OF SURVEY

- OF -

PATHFINDER SURVEYING INC.  
(formerly)  
J.K. SURVEYING INC.  
P.O BOX 322  
LAKE GENEVA, WI. 53147  
WWW.PATHFINDERSURVEYING.NET  
262-248-8303

LOTS 11, 12 AND 13, BLOCK 1, GLENWOOD SPRINGS SUBDIVISION,  
LOCATED IN THE VILLAGE OF FONTANA - ON - GENEVA LAKE,  
WALWORTH COUNTY, WISCONSIN.

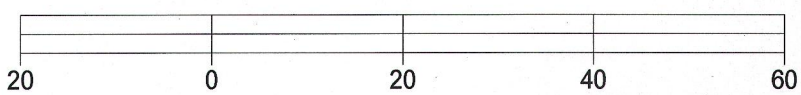
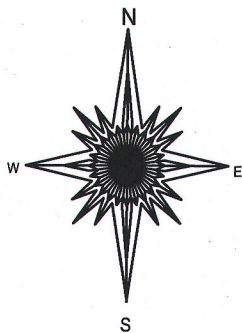
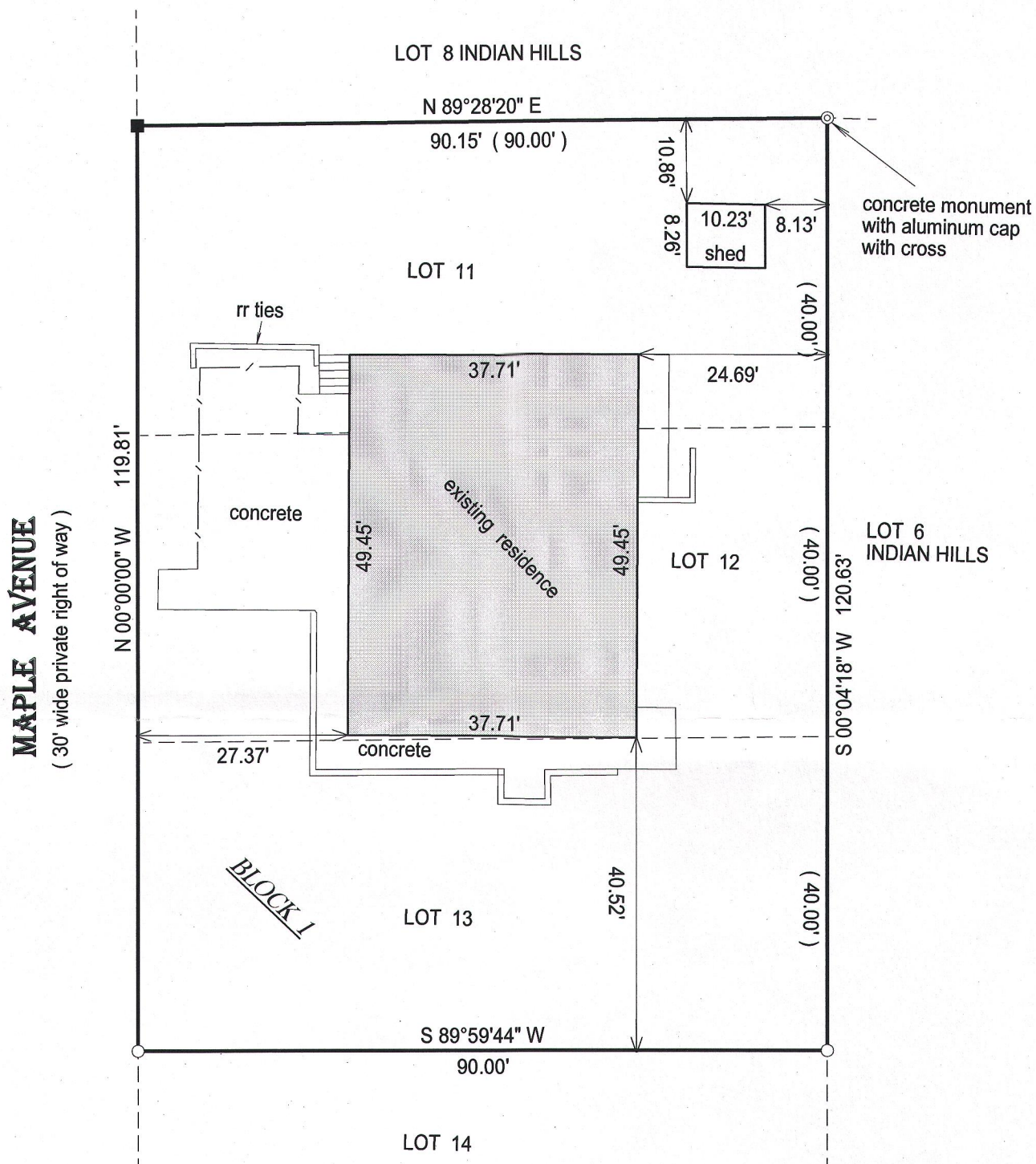

BASIS OF BEARING OF THIS PLAT: THE EAST LINE OF MAPLE  
WAS ASSUMED TO BEAR NORTH.

I hereby certify that I have surveyed the above- described property and the  
above map is a true representation thereof and shows the size and  
location of the property, its exterior boundaries, the location and  
dimensions of all structures thereon, fences, apparant easements and  
roadways and visible encroachments if any.

This survey is made for the present owners of the property, and those who  
purchase, mortgage, or guarantee the title thereto, within one year from  
the date hereof.

DATED THIS 29TH DAY OF JANUARY, 2015.

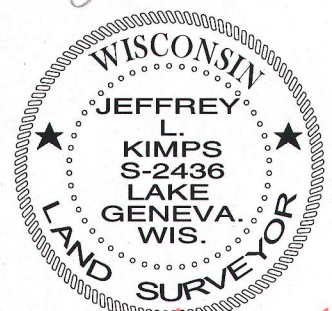
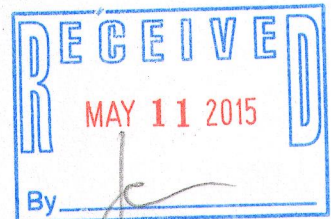

JEFFREY L. KIMPS S - 2436  
Wisconsin Registered Land Surveyor  
(original if signed in red)

- ( ) = recorded as
- = found iron bar
- = found iron pipe
- = set iron pipe
- = set iron bar

SCALE 1" = 20'

JOB # 15-23

TAX ID #  
SGS00003

868-3

005-3125